

12M @ 1:20
 3M @ 1:50
 6M @ 1:100

12M @ 1:200
 30M @ 1:500
 75M @ 1:1250

SCALE BAR
 ORIGINAL DRAWING A3 SIZE

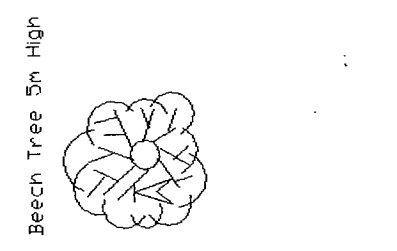
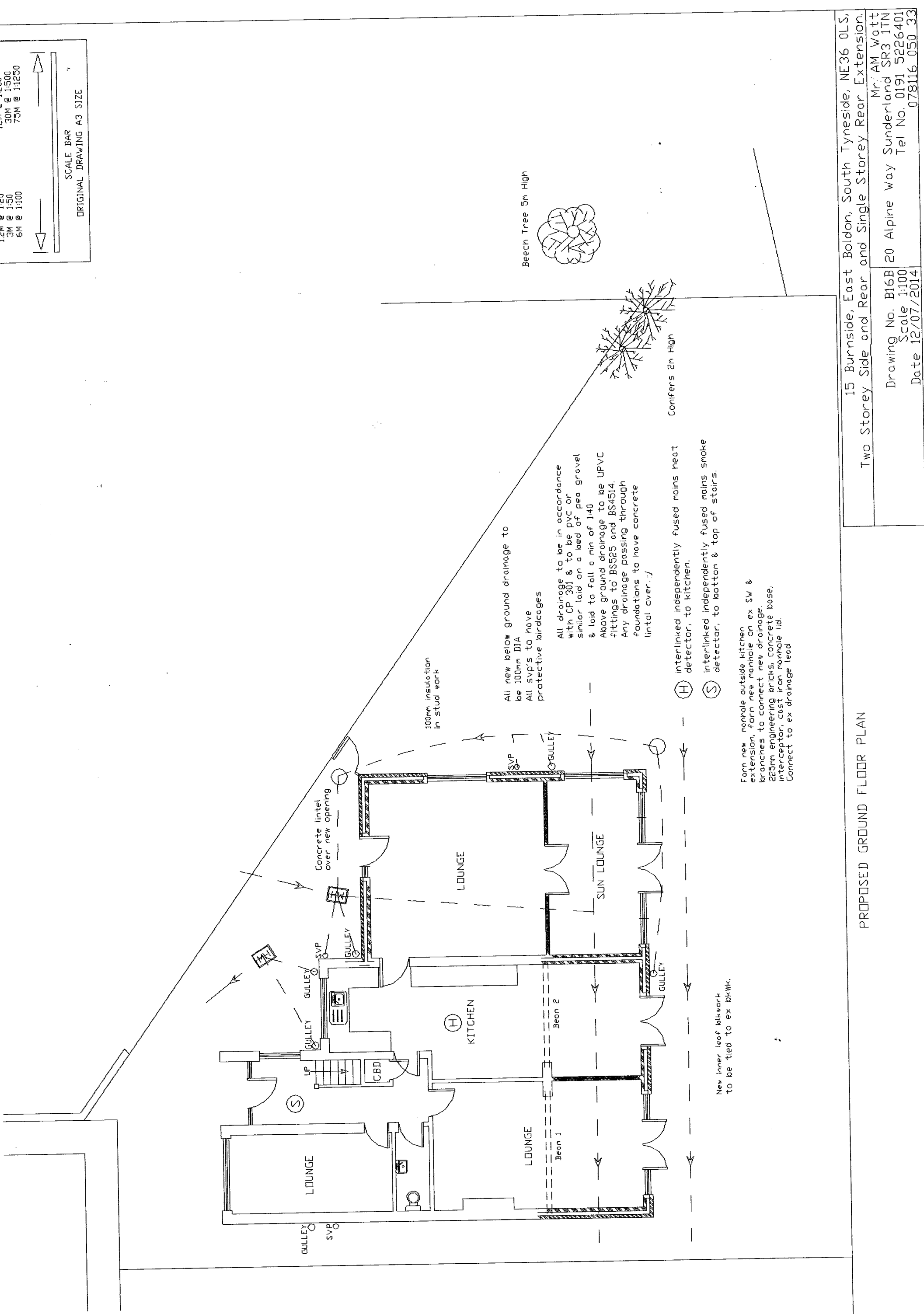

All new below ground drainage to be 100mm DIA
 All svp's to have protective birdages

All drainage to be in accordance with CP 301 & to be pvc or similar laid on a bed of pea gravel & laid to fall a min of 1:40
 Above ground drainage to be UPVC fittings to BS525 and BS4514. Any drainage passing through foundations to have concrete lintal over.

(H) interlinked independently fused mains heat detector, to kitchen.
 (S) interlinked independently fused mains smoke detector, to bottom & top of stairs.

Form new manhole outside kitchen extension, form new manhole on ex SW & branches to connect new drainage.
 225mm engineering bricks, concrete base, interceptor, cast iron manhole lid.
 Connect to ex drainage lead

New inner leaf brickwork to be tied to ex brick.

PROPOSED GROUND FLOOR PLAN

15 Burnside, East Boldon, South Tyneside, NE36 0LS,
 Two Storey Side and Rear and Single Storey Rear Extension.
 Mr/AM Watt
 Drawing No. B16B 20 Alpine Way Sunderland SR3 1TN
 Scale 1:100
 Date 12/07/2014
 Tel No. 0191 5226401
 078116 050 33